Psalm 22 *Deus, Deus meus* tone II1

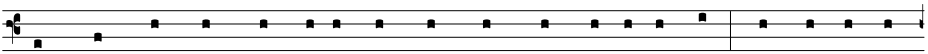

MY GOD, my God, look upon me; why hast thou forsaken me: and art so far

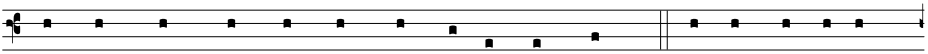

from my health, and from the words of my complaint? 2. O my God, I cry

in the day- time, but thou hearest not: and in the night- season also I take

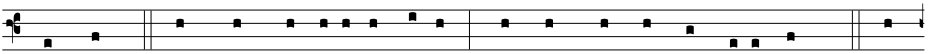

no rest. 3. And thou continu-est holy: O thou worship of Isra-el. 4. Our

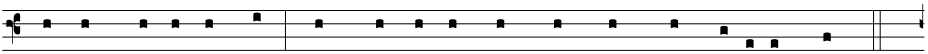

fathers hoped in thee: they trusted in thee, and thou didst deliver them.

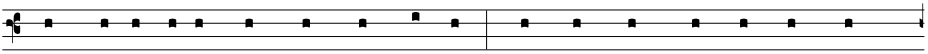

5. They called upon thee, and were holpen: they put their trust in thee, and

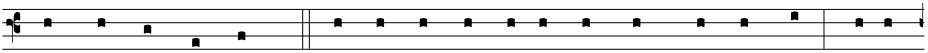

were not confounded. 6. But as for me, I am a worm, and no man: a ve-

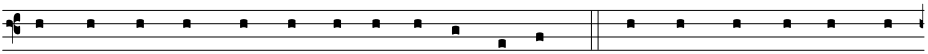

ry scorn of men, and the outcast of the people. 7. All they that see me laugh

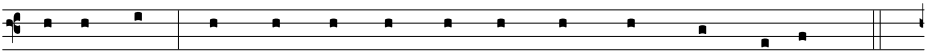

me to scorn: they shoot our their lips, and shake their heads, saying,

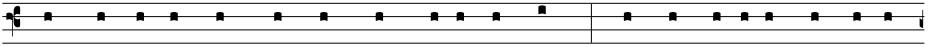

8. He trusted in God, that he would deliv-er him: let him deliver him, if he

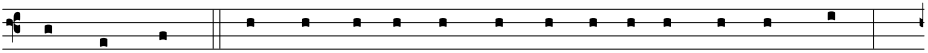

will have him. 9. But thou art he that took me out of my mother's womb:

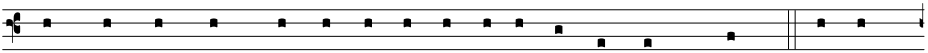

thou wast my hope, when I hanged yet up-on my mother's breasts. 10. I have

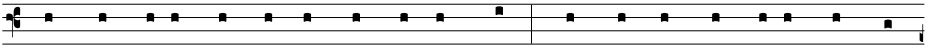

been left unto thee ev-er since I was born: thou art my God, even from my

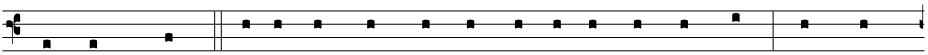

mother's womb. 11. O go not from me, for trouble is hard at hand: and there

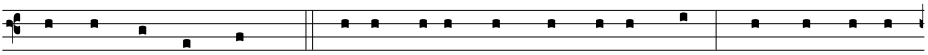

is none to help me. 12. Many oxen are come about me: fat bulls of Ba-

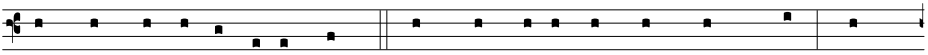

san close me in on ev'ry side. 13. They gape upon me with their mouths: as

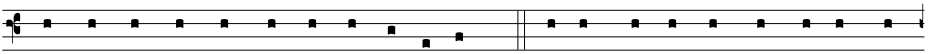

it were a ramping and a roaring li-on. 14. I am poured out like water, and

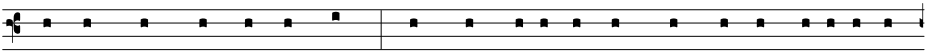

all my bones are out of joint: my heart al-so in the midst of my body is ev-

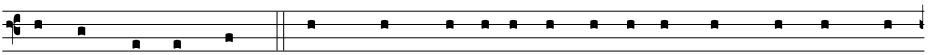

en like melting wax. 15. My strength is dried up like a potsherd, and my tongue

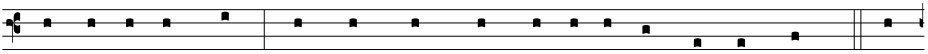

cleaveth to my gums: and thou shalt bring me in-to the dust of death. 16. For

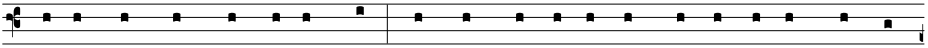

many dogs are come about me: and the council of the wicked layeth siege a-

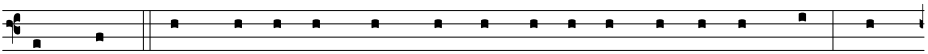

gainst me. 17. They pierced my hands and my feet; I may tell all my bones: they

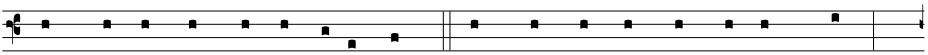

stand staring and looking upon me. 18. They part my garments among them:

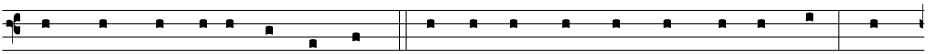

and casts lots upon my vesture. 19. But be not thou far from me, O Lord: thou

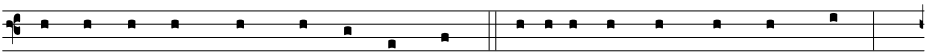

art my succour, haste thee to help me. 20. Deliver my soul from the sword:

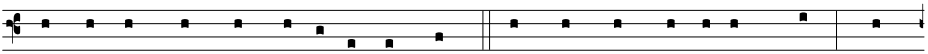

my darling from the power of the dog. 21. Save me from the lion's mouth: thou

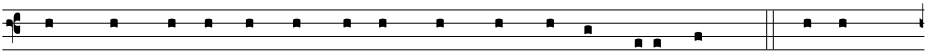

hast heard me al-so from among the horns of the uni-corns. 22. I will

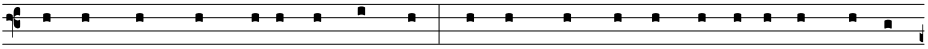

declare thy Name unto my brethren: in the midst of the congregation will I

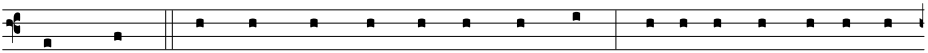

praise thee. 23. O praise the Lord, ye that fear him: magni-fy him, all ye of

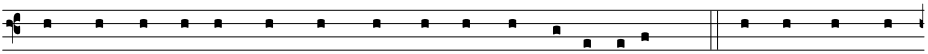

the seed of Jacob, and fear him, all ye seed of Is-rael. 24. For he hath not

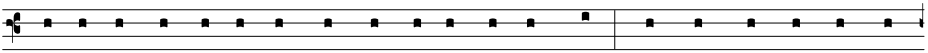

despised, nor ab-horred, the low estate of the poor: he hath not hid his face

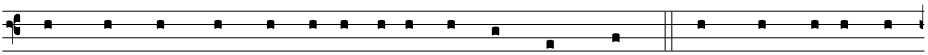

from him, but when he called un-to him he heard him. 25. My praise is of thee

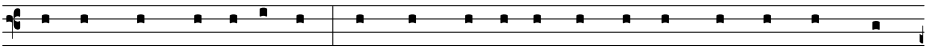

in the great congregation: my vows will I perform in the sight of them that

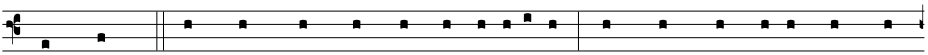

fear him. 26. The poor shall eat and be satisfied: they that seek after the Lord

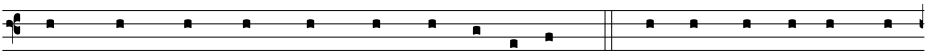

shall praise him; your heart shall live for ev-er. 27. All the ends of the world

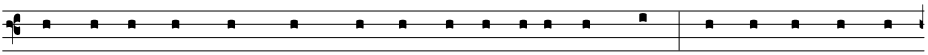

shall remember themselves, and be turned unto the Lord: and all the kindreds

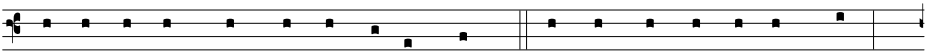

of the nations shall worship before him. 28. For the kingdom is the Lord's:

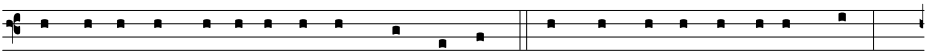

and he is the Governor among the people. 29. All such as be fat upon earth:

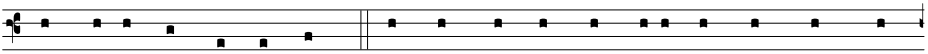

have eaten and worshipped. 30. All they that go down into the dust shall kneel

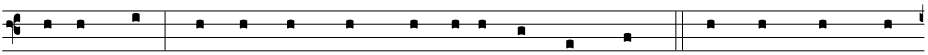

before him: and no man hath quickened his own soul. 31. My seed shall serve

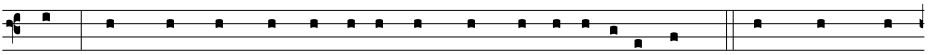

him: they shall be counted un-to the Lord for a ge-neration.32. They shall come,

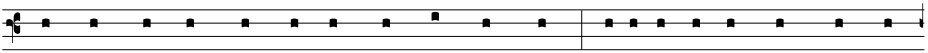

and the heavens shall declare his righteousness: unto a people that shall be

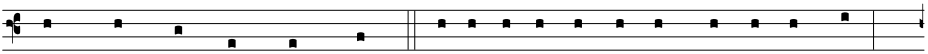

born, whom the Lord hath made. Glory be to the Father, and to the Son:

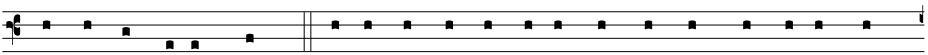

and to the Holy Ghost; As it was in the beginning, is now, and ev-er shall

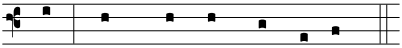

be: world without end. Amen

© 2008; GPL/CC-by-sa; Matt 10:8b